Diderich Buxtehude: Præludium fis-moll (Bux WV 164), First Thirteen Bars
(as Revised by Finn Viderø 1985)

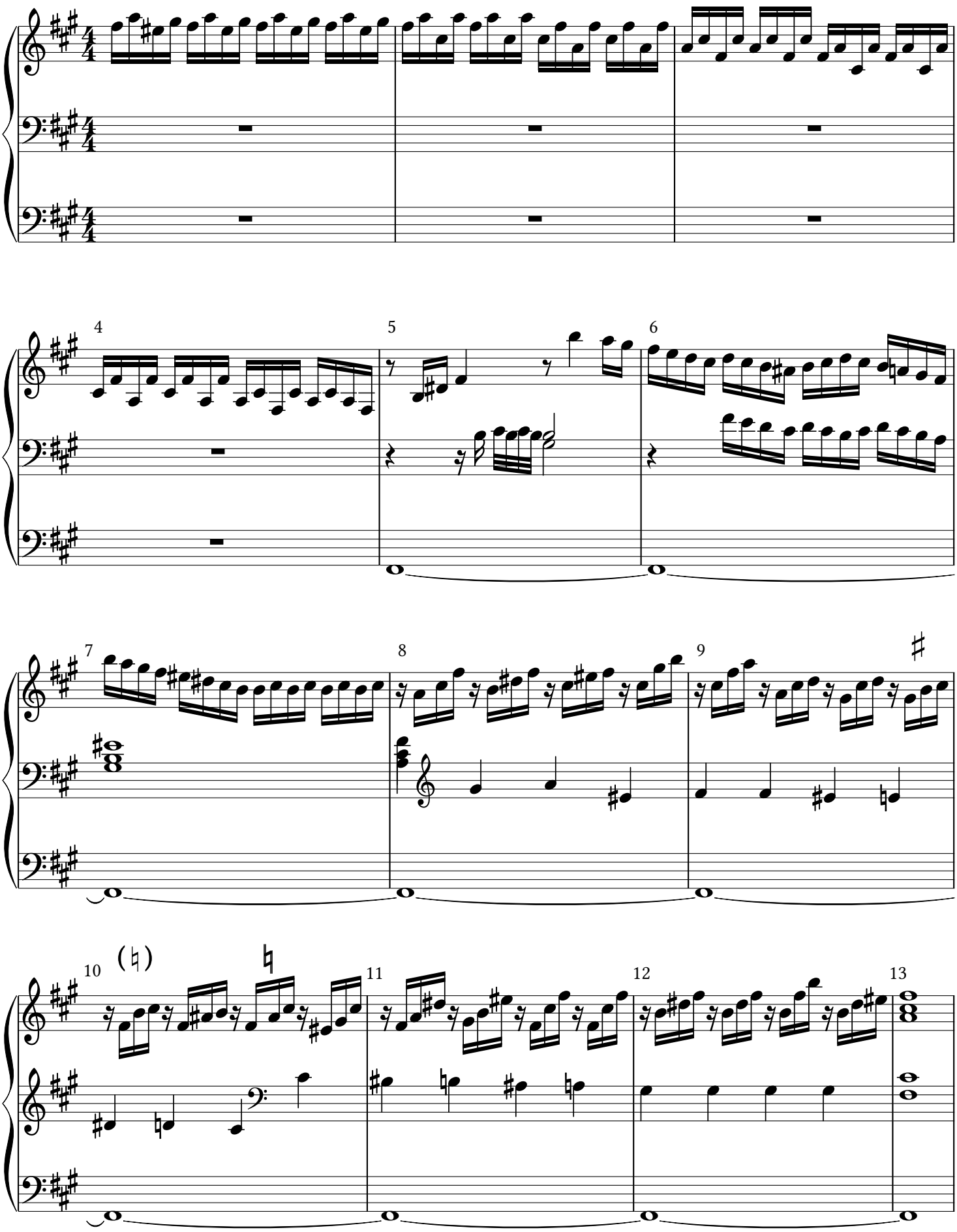

Viderø's emendations are (C) E&S 1985 Forlagsnr. 549. A sharp and a neutral proposed by Bjarne Pagh Byrnak in bars 9-10 are public domain.